DSI Tyres

BICYCLE TYRE CATALOGUE 2016 - 2017

www.dsitire.com

ABOUT US

Established in 1983, Samson Rubber Industries (Pvt) Ltd, the manufacturer of DSI tyres has come a long way in keeping the customers' faith on our brand.

As a member of the DSI Samson group which is a prestigious conglomerate in Sri Lanka, DSI Tyres is currently serving more than 60 countries across 6 continents. Manufacturing superior quality Bicycle Tyres, Motorcycle Tyres, Lawn & Garden Tyres, Light Truck Tyres and Trolley wheel Tyres, DSI has established its brand as one of the best in the world.

The company has adopted global quality management systems, implementing process technologies related to applied statistics. In maintaining the highest concern for the welfare of production staff and the environment, the company has also enforced working procedures for safe handling of chemicals while adhering to principles of responsible-care. In addition, DSI Tyres observes the highest standards in quality assurance in accordance with ISO 9001 certified by DNV. Keeping abreast of recent developments, the company is complying with REACH regulation of EU, especially in respect of substances of very high concern.

Company codes of ethics respects legal obligations of business within Sri Lanka and overseas and recent approaches such as go-green concept and green labeling has made DSI Tyres more competitive and exemplary to all the other competitors.

We are continuously improving our quality and our customer service to provide the best to our customers while upholding our own standards for superior quality and service.

DSI Tyres is a trusted name for quality Tyres around the globe.

CONTENTS

	Page No
Our Technology	
Technology Symbols	04
Our uniqueness in designing tyres for cornering	05
Racing Tyres	
SRI-02, SRI-11, SRI-41	08
SRI-89, SRI-104, SRI-60	09
SRI-90	10
MTB & Cross Tyres	
SRI-17, SRI-28, SRI-50	14
SRI-98, SRI-19, SRI-21	15
SRI-63, SRI-65, SRI-77	16
SRI-85, SRI-87, SRI-91	17
SRI-93, SRI-95, SRI-40	18
SRI-67, SRI-68, SRI-70	19
SRI-74, SRI-80, SRI-88	20
SRI-64, SRI-94, SRI-96	21
SRI-12, SRI-13, SRI-15	22
SRI-23, SRI-25, SRI-47	23
SRI-107, SRI-110, SRI-111-	24
SRI-112, SRI-113	25
BMX Tyres	
SRI-09, SRI-61, SRI-04	28
SRI-33, SRI-35, SRI-45	29
SRI-69, SRI-42, SRI-56	30
SRI-26, SRI-98, SRI-30	31
SRI-97	32
City & Tour-Trek Tyres	
SRI-01, SRI-03, SRI-05	36
SRI-06, SRI-07, SRI-10	37
SRI-27, SRI-29, SRI-43	38
SRI-49, SRI-51, SRI-53	39
SRI-75, SRI-79, SRI-24	40
SRI-44, SRI-36, SRI-58	41
SRI-55, SRI-57, SRI-59	42
SRI-48, SRI-52, SRI-101	43
SRI-81, SRI-105, SRI-106	44
SRI-114	45
Extreme Tyres	
SRI-16, SRI-31, SRI-83	50
SRI-73, SRI-14, SRI-102	54
Pram & Stroller Tyres	
SRI-39, SRI-71, SRI-99	54
SRI-18, SRI-20, SRI-22	55
SRI-46,	56
Roahda (Wheel Chair Tyres)	
SRI-37, SRI-106T-17, T-18, T-22	59
Folding Tyres	60-61
Tubeless Tyres	62
Coloured Tyres	63
Tube Boxes and pouches	64-65
Valves	66-67
Reflective Tyres	68
Promotional Items	69
SRI Chart	70-71
Size Chart	72-73
New Arrivals	75

Symbols to remember along the way

Tyre Rubber Compound

PUNCHING RESISTANT

ultra superior carcass reinforcing layer – for sharp and detailed terrains

A unique material- Aliphatic Polyamide short fibre composite layer allows the rider an uninterrupted ride with the super puncture proof property of more than 20 Joule as per Japanese standard JIS K 6302 which is three times higher puncture resistance than a standard tyres.

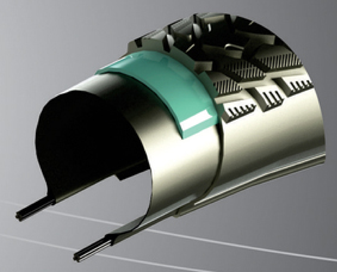

NO FLAT

Self flaw recovery layer – for risk free ride on all terrains

A special thick gum compound has been developed for this tyre to provide an anti-penetrating property which permits no flat running on any terrain. Advanced compound provides a fully resistance (hold back) to indentation and extra thickness that provide a shield to the tube which prevents the tyre from premature failure.

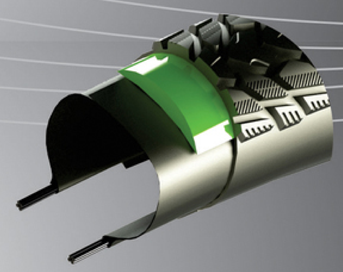

FOLDABLE

Specially developed foldable tyres using Kevlar bead and premium quality compound to have a lighter weight , convenient in tyre replacing and highest quality , longer mirage for your longer rides

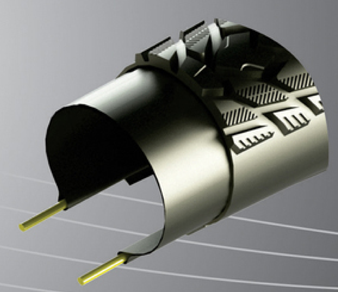

1.1mm

3.5mm

5.0mm

REACH COMPLIANCE

REACH COMPLIANCE

A strong approach to a global commitment - Samson Rubber Industries is prepared

TLR TUBELESS READY

Tubeless Ready tire are lighter comparing with regular tire and tube.

It uses with the inside sealant and provides better puncture protection.

Special bead cover provides perfect rim fitting.

Our Uniqueness in designing tyres for cornering

Tyre cornering force is the primary means of controlling road tracking on the ground, even on very slippery roads.

This effect is actually a combination of sidewall deflection and deflection of the rubber within the contact patch. In order to obtain a healthy contact patch, you need to design the tread in such a way that it gives more crown area and the exact ratio of sidewall compliance to tread compliance. In our designs, we've cautiously considered the subtle design parameters which make our tyres safer in cornering and during other advanced maneuvers that are essential not only for professional riders, but also for amateurs. That's why we are on the pinnacle of success than any other in the business.

Our hi-tech materials with softer, gripping formulations and state of art design features intend on providing better cornering traction without compromising the lifespan of the tread which in turn contribute the stability of the tyre throughout the lifespan.

Glamour of Earthly colors and soothing fragrance – to call the nature elements

Rubber compounds of natural colors with 100% organic colorants. This is a result of our unique craftsmanship.

Special features of the compounds

Free from cadmium or cadmium containing materials - Free from harmful phthalates - Free from nitrosamines - Free from harmful Polycyclic aromatic hydrocarbons.

We always honor responsible care initiatives.

Go Green

Racing Tyres

High speed , Performance, Safety and Durability is key factors for road tyres, we DSI Tyre offer you the best road tyre range with maximum performance for your to win your race with the supreme riding experience.

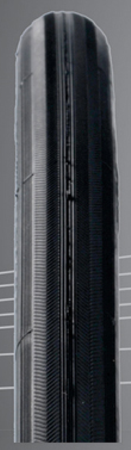

DESIGN	SIZE	ETRTO	NAME
SRI-02	700X20C	20-622	RAZER

Light weight tyre with more flexibility.
Low rolling resistance & safe cornering.

DESIGN	SIZE	ETRTO	NAME
SRI-11	27x1 1/4	32-630	WENT

Easy bend driven racing tyre.
Low ground resistance

DESIGN	SIZE	ETRTO	NAME
SRI-41	700x25C	25-622	LUCE

Sleek design
Comfortable ride on street

DESIGN	SIZE	ETRTO	NAME
SRI-89	700x22C	22-622	CORREDOR
SRI-89	700x23C	23-622	CORREDOR

Narrow profile for light weight.
Diamond face for extra grip on flat road

DESIGN	SIZE	ETRTO	NAME
SRI-104	700x28C	28-622	NEW ECLAIR

Special twin march tread design.
Light weight racing tyre with good wet skid resistance

DESIGN	SIZE	ETRTO	NAME
SRI-60	700x23C	23-622	COMPRESSOR

Elegant sleek design for smooth and fast ride
Dynamic construction and performance

RACING TYRES

RACING TYRES

DSI Tyres

DESIGN	SIZE	ETRTO	NAME
SRI-90	700x23C	23-622	FURIOSO

Ultra sleek design for smooth and fast ride
Dynamic construction for high performance

RACING TYRES

DSI Tyres

RACING TYRES

Superior grip with high performance DSI Tyre will provide the best paramount quality mountain tyres for a perfect mountain riding experience. For a longer ride with faster performance for any kind of surface DSI Tyre offering a range of MTB & Cross Tyres for you to have a comfortable riding experience

MTB & CROSS Tyres

DESIGN	SIZE	ETRTO	NAME
SRI-17	26x2.0	50-559	DOPPELT

Bird headed tyre design.
Higher cornering safety

DESIGN	SIZE	ETRTO	NAME
SRI-28	26x2.25	57-559	ALIAN
SRI-28	26x2.35	58-559	ALIAN

Full tread tyre design for mountaineering.
High gripping action

DESIGN	SIZE	ETRTO	NAME
SRI-50	26x2.25	57-559	MOUNTANGA
SRI-50	26x2.35	58-559	MOUNTANGA

Full tread tyre design for mountaineering.
High gripping action

DESIGN	SIZE	ETRTO	NAME
SRI-98	26x1.90	50-559	ZKRNET
SRI-98	26x1.95	50-559	ZKRNET
SRI-98	26x2.00	50-559	ZKRNET
SRI-98	26x2.10	54-559	ZKRNET
SRI-98	26x2.125	54-559	ZKRNET

Dynamic construction for high performance

DESIGN	SIZE	ETRTO	NAME
SRI-19	26x2.00	50-559	DOBLE

Full tread tyre design for mountaineering.
High gripping action

DESIGN	SIZE	ETRTO	NAME
SRI-21	26x2.00	50-559	FANGO

Directional tyre with low profile.
Diamond knobs for extra traction

DESIGN	SIZE	ETRTO	NAME
SRI-63	26x2.00	50-559	ACCETA
SRI-63	24x1.75	47-507	ACCETA

Butterfly tread design.
Light weight mountain tyre

DESIGN	SIZE	ETRTO	NAME
SRI-65	26x1.90	50-559	ASCIA

Butterfly tread design.
Light weight mountain tyre

DESIGN	SIZE	ETRTO	NAME
SRI-77	26x2.00	50-559	STRETTA

Serve in any rough condition
Strong lug pattern

DESIGN	SIZE	ETRTO	NAME
SRI-85	16x2.00	50-305	MASK
SRI-85	20x2.00	50-406	MASK
SRI-85	24x2.00	50-507	MASK
SRI-85	26x2.00	50-559	MASK
SRI-85	18x1.90	50-355	MASK

Better cornering effect.
Symmetrical tread design

DESIGN	SIZE	ETRTO	NAME
SRI-87	26x2.30	57-559	STUDER

Equally distributed lug design.
Provide smooth ride & high traction

DESIGN	SIZE	ETRTO	NAME
SRI-91	26x2.00	50-559	RENARD

Arrow shaped center knob design.
High grip & good draining system.

DESIGN	SIZE	ETRTO	NAME
SRI-93	26x2.00	50-559	WELLE

Caterpillar type strong tread design.
Low profile & low weight

DESIGN	SIZE	ETRTO	NAME
SRI-95	24x1.75	47-507	VAGUE

Flat faced twin march tread design.
Directional Tyre For Normal Ground
Conditions & Higher Cornering Safety

DESIGN	SIZE	ETRTO	NAME
SRI-40	26x2.10	54-559	ROBBER

Full tread tyre design for mountaineering.
High gripping action

MTB & CROSS TYRES

DESIGN	SIZE	ETRTO	NAME
SRI-67	12 1/2x1.75x2 1/4	47-203	LIGNE
SRI-67	14 x1 3/8x1 5/8	44-288	LIGNE
SRI-67	16 x1.90	50-305	LIGNE
SRI-67	16 x1.75	47-305	LIGNE

Suitable for any territory.
Better cornering effects

DESIGN	SIZE	ETRTO	NAME
SRI-68	29x2.10	54-622	CONNECTOR
SRI-68	27.5x2.10	54-584	CONNECTOR

Serve in any rough condition
Strong lug pattern

DESIGN	SIZE	ETRTO	NAME
SRI-70	29x2.25	57-622	JAZZ

Better cornering effect.
Symmetrical tread design

MTB & CROSS TYRES

DESIGN	SIZE	ETRTO	NAME
SRI-74	26x2.125	54-559	DRAGON

Equally distributed lug design.
Provide smooth ride & high traction

DESIGN	SIZE	ETRTO	NAME
SRI-80	26x2.125	54-559	ROUGH RIDER

Arrow shaped center knob design.
High grip & good draining system.

DESIGN	SIZE	ETRTO	NAME
SRI-88	26x2.10	54-559	MATRIX

Full tread tyre design for mountaineering.
High gripping action

DESIGN	SIZE	ETRTO	NAME
SRI-64	26x1.95	54-559	STROM
SRI-64	26x2.00	54-559	STROM

Extra grip packed with power
Smooth cornering and endurance

DESIGN	SIZE	ETRTO	NAME
SRI-94	27.5x2.10	54-584	STARK
SRI-94	27.5x2.20	56-584	STARK
SRI-94	29x2.10	54-622	STARK
SRI-94	29x2.20	56-622	STARK
SRI-94	26x2.10	54-559	STARK
SRI-94	26x2.20	56-559	STARK

Serve in any rough condition
Strong lug pattern

DESIGN	SIZE	ETRTO	NAME
SRI-96	29x2.20	56-622	DIAMENTE
SRI-96	27.5x2.10	54-584	DIAMENTE
SRI-96	27.5x2.20	56-584	DIAMENTE
SRI-96	29x2.10	54-622	DIAMENTE
SRI-96	26x2.10	54-559	DIAMENTE
SRI-96	26x2.20	56-559	DIAMENTE

Aggressive shoulder lug design
Best anti-slippery action at cornering

DESIGN	SIZE	ETRTO	NAME
SRI-12	16x1.75	47-305	DE ROTS

Wide treaded
Better grip

DESIGN	SIZE	ETRTO	NAME
SRI-13	20x1.90	50-406	LEXEL
SRI-13	24x1.90	50-507	LEXEL
SRI-13	26x1.90	50-559	LEXEL

Wide treaded
Better grip

DESIGN	SIZE	ETRTO	NAME
SRI-15	16 x 2.125	54-305	FOI
SRI-15	20 x 2.125	54-406	FOI
SRI-15	24 x 2.125	54-507	FOI
SRI-15	26 x 1.75	47-559	FOI

Wide treaded
Better grip

DESIGN	SIZE	ETRTO	NAME
SRI-23	26x1.90	50-559	DARDO

Z-shaped continuous center rib for low rolling resistance & better grip.
Suitable for all terrains

DESIGN	SIZE	ETRTO	NAME
SRI-25	26x2.00	50-559	LINEA

Wolf headed tread design.
Best riding performance

DESIGN	SIZE	ETRTO	NAME
SRI-47	26x1.95	50-559	WIPER
SRI-47	26x2.00	50-559	WIPER
SRI-47	26x2.125	54-559	WIPER

Aggressive shoulder lug design
Best anti-slippery action at cornering

MTB & CROSS TYRES

DESIGN	SIZE	ETRTO	NAME
SRI-107	20x4.00	102-406	NEW STRIEIFEN
SRI-107	26x4.00	102-559	NEW STRIEIFEN

Continuous center rib gives comfortable ride.
Wide look & high attraction for primp

DESIGN	SIZE	ETRTO	NAME
SRI-115	22x1.75	47-457	Máscara

Serve in any rough condition
Provide smooth ride & high traction

DESIGN	SIZE	ETRTO	NAME
SRI-111	24x1.90	50-507	CONEJO
SRI-111	24x2.00	50-507	CONEJO
SRI-111	26x1.90	50-559	CONEJO
SRI-111	26x2.00	50-559	CONEJO

Serve in any rough condition
Strong lug pattern
Provide smooth ride & high traction

MTB & CROSS TYRES

DESIGN	SIZE	ETRTO	NAME
SRI-112	24x1.90	50-507	BELLEZA
SRI-112	24x2.00	50-507	BELLEZA
SRI-112	26x1.90	50-559	BELLEZA
SRI-112	26x2.00	50-559	BELLEZA

Serve in any rough condition
Strong lug pattern
Provide smooth ride & high traction

DESIGN	SIZE	ETRTO	NAME
SRI-113	26x2.10	54-559	MOSCA
SRI-113	26x2.20	56-559	MOSCA
SRI-113	26x2.25	57-559	MOSCA
SRI-113	27.5x2.10	54-584	MOSCA
SRI-113	27.5x2.20	56-584	MOSCA
SRI-113	27.5x2.25	57-584	MOSCA
SRI-113	29x2.10	54-622	MOSCA
SRI-113	29x2.20	56-622	MOSCA
SRI-113	29x2.25	57-622	MOSCA

Serve in any rough condition
Strong lug pattern
Provide smooth ride & high traction

MTB & CROSS TYRES

For your Manuals , Rails , tail whips or any kind of urban adventure DSI Tyre offer range of BMX tyres for a perfect grip to have and adventures in urban riding and sporting experience.

DESIGN	SIZE	ETRTO	NAME
SRI-09	12 1/2 x 2 1/4	62-203	CATO
SRI-09	14 x 2.125	54-254	CATO
SRI-09	16 x 2.125	54-305	CATO
SRI-09	20 x 2.125	54-406	CATO

Famous cat's eye design.
Wide look & good balancing.

DESIGN	SIZE	ETRTO	NAME
SRI-61	20x1.75	47-406	PAPILLON
SRI-61	16x1.75	47-305	PAPILLON

Famous cat's eye design.
Wide look & good balancing.

DESIGN	SIZE	ETRTO	NAME
SRI-04	12 1/2x1.75x2 1/4	47-203	STRIPER

Even grip up to the shoulder area.
Light weight

DESIGN	SIZE	ETRTO	NAME
SRI-33	14x1 5/8x1 3/8	37-288	CLASSICO

Symmetrical tyre design.
Low rolling resistance

DESIGN	SIZE	ETRTO	NAME
SRI-35	16x1.75	47-305	CATENA
SRI-35	12 1/2x1.75	47-203	CATENA

Added extra traction with diamond rib

DESIGN	SIZE	ETRTO	NAME
SRI-45	20x1.95	54-406	LISSER

Free style tyre design.
Superior road contact tread design

BMX TYRES

BMX TYRES

DESIGN	SIZE	ETRTO	NAME
SRI-69	12 1/2x1.75x2 1/4	47-203	LAME
SRI-69	14 x1 3/8x1 5/8	44-288	LAME
SRI-69	16 x1.75	47-305	LAME

- Duck foot tread design.
- Smooth riding with good road holding

DESIGN	SIZE	ETRTO	NAME
SRI-42	20 x 1.75	47-406	BLADE

Free style tyre design.
Superior road contact tread design

DESIGN	SIZE	ETRTO	NAME
SRI-56	20x2.25	57-406	OPTIMUS

Free style tyre design.
Superior road contact tread design

BMX TYRES

DESIGN	SIZE	ETRTO	NAME
SRI-26	14x1.75	47-254	BAT

Bat type strong tread design.
Low profile & low weight

DESIGN	SIZE	ETRTO	NAME
SRI-98	20x1.90	50-406	ZKRNET
SRI-98	20x1.95	50-406	ZKRNET
SRI-98	20x2.00	50-406	ZKRNET
SRI-98	20x2.10	54-406	ZKRNET
SRI-98	20x2.125	54-406	ZKRNET

Symmetrical tyre design.
Smooth riding with good road holding

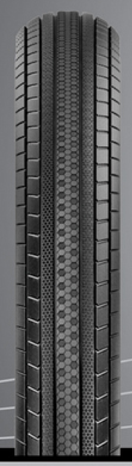

DESIGN	SIZE	ETRTO	NAME
SRI-30	20x2.25	57-406	ARKOSE
SRI-30	20x2.30	58-406	ARKOSE

Superior Contract Thread Design.
Offer Ultimate riding Experience.

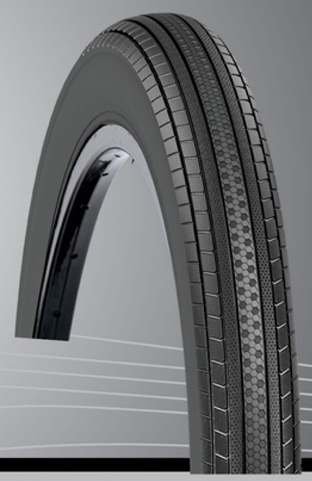

BMX TYRES

DESIGN	SIZE	ETRTO	NAME
SRI-97	12 1/2 x2 1/4	62-203	STRIEIFEN

Continuous center rib gives comfortable ride.
Wide look & high attraction for primp

BMX TYRES

BMX TYRES

CITY & TOUR - TREK Tyres

When you ride every day you need to have the prefect comfort and faster rolling resistance , Puncture protection and a long life for your tyres DSI Tyre tender you the exact range of CITY & Tour tyres for a relaxing riding experience.

DESIGN	SIZE	ETRTO	NAME
SRI-01	26x1 3/8	37-590	LEGEND
SRI-01	28x1 1/2	40-635	LEGEND
SRI-01	26x1 1/2	40-584	LEGEND
SRI-01	700x35C	37-622	LEGEND

Street design, low rolling resistance.
Straight tyre bead

DESIGN	SIZE	ETRTO	NAME
SRI-03	28x1 1/2	40-635	BOUTON

Round knob design for light duty driving.
Low rolling resistance

DESIGN	SIZE	ETRTO	NAME
SRI-05	28 x 1 1/2	40-635	RUE

Street design, low rolling resistance.
Straight tyre bead

DESIGN	SIZE	ETRTO	NAME
SRI-06	14 x 1.75	47-254	STRAAT
SRI-06	24 x 1 1/2	40-534	STRAAT

Center rib design with Low rolling resistance.
Better water displacement system

DESIGN	SIZE	ETRTO	NAME
SRI-07	28 x 1 1/2	40-635	STRADA

Faith of goods transporting for over 3 decades.
Heavy duty tyre with better traction

DESIGN	SIZE	ETRTO	NAME
SRI-10	26 x 2.00	50-559	BRICK

Low rolling resistance & safe cornering.
High mileage in this range

CITY & TOUR -TREK TYRES

DESIGN	SIZE	ETRTO	NAME
SRI-27	700X32C	32-622	DART
SRI-27	700X35C	37-622	DART
SRI-27	700X38C	40-622	DART
SRI-27	26X1.75	47-559	DART

Low rolling resistant direction tyre.
Have a good wet skid resistance

DESIGN	SIZE	ETRTO	NAME
SRI-29	700x35C	37-622	STRASSE

Lady shoe tread design.
Best performance for normal ground
Conditions

DESIGN	SIZE	ETRTO	NAME
SRI-43	26x1.75	47-559	ARROW

Mig tail tyre design.
Directional tyre with wide contact area

DESIGN	SIZE	ETRTO	NAME
SRI-49	26x1.75	47-559	SERPENT
SRI-49	24x1.75	47-507	SERPENT

Aggressive shoulder lug design
Best anti-slippery action at cornering

DESIGN	SIZE	ETRTO	NAME
SRI-51	700x35C	37-622	MAPILA

Center rib street tread design
Best anti-slippery action at cornering

DESIGN	SIZE	ETRTO	NAME
SRI-53	26 x 1 3/8	37-590	COBRA

Diamond shape tread design
High performance on street.

DESIGN	SIZE	ETRTO	NAME
SRI-75	26x2.00	50-559	ONDA
SRI-75	24x1.75	47-507	ONDA

Special twin march tread design.
Suitable for any ground conditions

DESIGN	SIZE	ETRTO	NAME
SRI-79	26x1.30	37-406	WIND
SRI-79	26x1 ½	40-584	WIND
SRI-79	700x35C	37-622	WIND
SRI-79	650x35B	40-584	WIND

Free styled tyre for smooth riding.
Low slippery performance

DESIGN	SIZE	ETRTO	NAME
SRI-24	26x1 1/2x1 5/8	44-584	CHEETA

Free style tyre design.
Superior road contact tread design

DESIGN	SIZE	ETRTO	NAME
SRI-44	700x35C	37-622	KROKODIL
SRI-44	700x48C	50-622	KROKODIL
SRI-44	26x1.90	50-559	KROKODIL
SRI-44	29x1.95	50-622	KROKODIL

Free style tyre design.
Superior road contact tread design

DESIGN	SIZE	ETRTO	NAME
SRI-36	26x2x1 3/4	54-571	ZIGZAG

Low rolling resistant direction design.
Additional lateral grip

DESIGN	SIZE	ETRTO	NAME
SRI-58	26x1 3/8	37-590	TIKKA

Street design, low rolling resistance.
Straight tyre bead

DESIGN	SIZE	ETRTO	NAME
SRI-55	26x1 3/8	37-590	RATTLE

Low rolling resistant direction design.
Additional lateral grip

DESIGN	SIZE	ETRTO	NAME
SRI-57	28x1 1/2	40-635	BLADER

Low rolling resistant direction design.
Additional lateral grip

DESIGN	SIZE	ETRTO	NAME
SRI-59	20x1.75	47-406	STRAITER
SRI-59	28x1.75	47-622	STRAITER
SRI-59	700x40C	42-622	STRAITER

Low rolling resistance with better road grip

DESIGN	SIZE	ETRTO	NAME
SRI-48	27x1 3/8	37-630	STRA

Low rolling resistance with better road grip

DESIGN	SIZE	ETRTO	NAME
SRI-52	700x35C	37-622	SHOPPER
SRI-52	700x45C	47-622	SHOPPER
SRI-52	28x1.75	47-622	SHOPPER

Low rolling resistance with better road grip

DESIGN	SIZE	ETRTO	NAME
SRI-108	28x1 1/2	40-635	MONZOO

Street design, low rolling resistance.
Straight tyre bead

CITY & TOUR -TREK TYRES

DESIGN	SIZE	ETRTO	NAME
SRI-81	700x28C	28-622	ECLAIR

Special twin march tread design.
Light weight racing tyre with good wet skid resistance

DESIGN	SIZE	ETRTO	NAME
SRI-105	700x35C	37-622	NEW MONZO

Special twin march tread design.
Light weight racing tyre with good wet skid resistance

DESIGN	SIZE	ETRTO	NAME
SRI-106	28x1 ½	40-635	NEW RUE

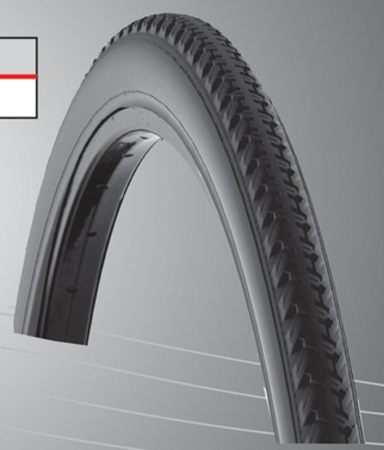

Special twin march tread design.
Light weight racing tyre with good wet skid resistance

CITY & TOUR -TREK TYRES

DESIGN	SIZE	ETRTO	NAME
SRI-114	700x35C	37-622	New Serpiente
SRI-114	16x1.75	47-305	New Serpiente
SRI-114	20x1.75	47-406	New Serpiente
SRI-114	24x1.75	47-507	New Serpiente
SRI-114	26x1.75	47-559	New Serpiente

Z-shaped continuous center rib for low rolling resistance & better grip.
Suitable for all terrains

DESIGN	SIZE	ETRTO	NAME
SRI-117	28x1 ½	40-635	Martillo

Low rolling resistant direction tyre.
Have a good wet skid resistance

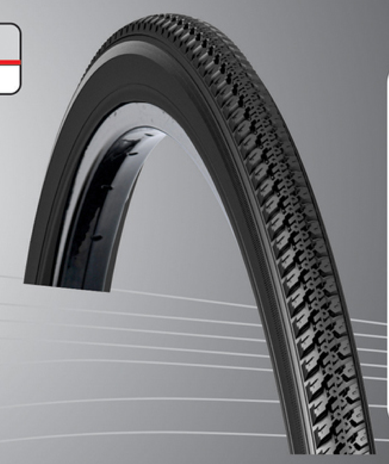

DESIGN	SIZE	ETRTO	NAME
SRI-118	26x1 3/8	37-590	Cepillo

Special twin march tread design.
Light weight racing tyre with good wet skid resistance

CITY & TOUR -TREK TYRES

DESIGN	SIZE	ETRTO	NAME
SRI-120	26x1.60	50-559	Ciempiés

Special twin march tread design.
Light weight racing tyre with good wet skid resistance

DESIGN	SIZE	ETRTO	NAME
SRI-39	26x1.90	50-559	KAMEL
SRI-39	26x1.50	40-559	KAMEL

Best performance in flat ground.

DESIGN	SIZE	ETRTO	NAME
SRI-99	26x1.90	50-559	MARCIO

Very low rolling resistance

CITY & TOUR -TREK TYRES

To have a thrilling experience pumping adrenaline to your brain DSI Tyre pitch a range of tyres for an adventures riding experience.

EXTREME Tyres

DESIGN	SIZE	ETRTO	NAME
SRI-16	26x2.10	54-559	PHONO

Phone button knob design.
Wide looking high grip tread

DESIGN	SIZE	ETRTO	NAME
SRI-31	16x2.00	50-305	HEMLA
SRI-31	20x2.00	50-406	HEMLA
SRI-31	26x2.00	50-559	HEMLA
SRI-31	26x2.125	54-559	HEMLA

High grip downhill tyre.
Best draining clearance

EXTREME TYRES

DESIGN	SIZE	ETRTO	NAME
SRI-83	24x2.00	50-507	COLINA

High performance downhill tyre..
Special strong lugs provide better draining & good road grip

DESIGN	SIZE	ETRTO	NAME
SRI-73	24x1.75	47-507	CROCE
SRI-73	26x2.125	54-559	CROCE

Button tread design.
Low sinking action in cross country

DESIGN	SIZE	ETRTO	NAME
SRI-14	26x2.00	50-559	DUNTINO

Round dipped lug design.
Low slippery action

EXTREME TYRES

DESIGN	SIZE	ETRTO	NAME
SRI-102	26x2.40	60-559	BRUNO

High grip downhill tyre.
Best draining clearance

DSI offer Range of Pram and Stroller Tires concerning highest safety for your Loved Ones ..

Pram & Stroller Tyres

DESIGN	SIZE	ETRTO	NAME
SRI-46	48x188	-----	SURFER
SRI-46	60x230	-----	SURFER

Best performance on flat road & sand

DESIGN	SIZE	ETRTO	NAME
SRI-71	12 1/2x1.75x2 1/4	47-203	CAMMELLO
SRI-71	14x1 3/8x1 5/8	44-288	CAMMELLO
SRI-71	16x1.90	50-305	CAMMELLO

Best performance on flat road & sand

PRAM & TROLLER TYRES

DESIGN	SIZE	ETRTO	NAME
SRI-18	12 1/2x2 1/4	57-203	SEEKER

Sleek design with low rolling resistance.
Wide look for children bicycles

DESIGN	SIZE	ETRTO	NAME
SRI-20	280x65	-	NASTRO
SRI-20	50x160	-	NASTRO

Light weight tyre design.
Best performance in flat ground.

PRAM & TROLLER TYRES

DESIGN	SIZE	ETRTO	NAME
SRI-22	280x65	-	PIGI

Light weight tyre design.
Best performance in flat ground.

PRAM & TROLLER TYRES

ROAHDA
Wheel Chair Tyres

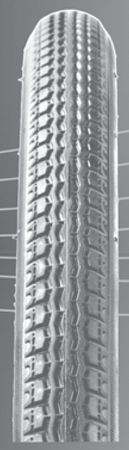

DESIGN	SIZE	ETRTO	NAME
SRI-37	24x1 3/8	37-540	WAVER

Light weight tyre with low rolling resistance.
Best performance in street

ROAHDA TYRES

DESIGN - SRI / T - 17

Size : 200 x 50
Ply Rating : 2 PR
Inflation Pressure : 36psi

DESIGN - SRI / T - 18

Size : 180 x 45 (7 x 1 3/4)
Ply Rating : 2 PR
Inflation Pressure : 36psi

DESIGN - SRI / T - 22

Size : 2.00 x 30 (8 x 1 1/4)
Ply Rating : 2 PR
Inflation Pressure : 36psi

FOLDABLE TYRES

FOLDABLE

FOLDING TYRES

SIZE	DESIGN	NAME	ETRTO	PAGE
20x1.30	SRI 79	WIND	37-406	40
20x1.75	SRI 42	BLADE	47-406	30
20x1.75	SRI 59	STRAITER	47-406	42
20x1.75	SRI 61	PAPILLON	47-406	28
20x1.90	SRI-98	ZKRNET	47-406	15
20x1.90	SRI 13	LEXEL	50-406	22
20x1.95	SRI 45	LISSER	50-406	29
20x1.95	SRI-98	ZKRNET	50-406	15
20x2.00	SRI 31	HEMLA	50-406	48
20x2.00	SRI 85	MASK	50-406	17
20x2.125	SRI 09	CATO	54-406	28
20x2.125	SRI 15	FOI	54-406	22
20x2.25	SRI 56	OPTIMUS	57-406	30
24x1 ½	SRI 06	STRAAT	40-534	37
24x1 3/8	SRI 37	WAVER	37-540	57
24x1.75	SRI 49	SERPENT	47-507	39
24x1.75	SRI 63	ACCETA	47-507	16
24x1.75	SRI 73	CROCE	47-507	49
24x1.75	SRI 75	ONDA	47-507	40
24x1.75	SRI 95	VAGUE	47-507	18
24x1.90	SRI 13	LEXEL	50-507	22
24x1.90	SRI 39	KAMEL	50-559	52
24x2.00	SRI 83	COLINA	50-507	48
24x2.00	SRI 85	MASK	50-507	17
24x2.125	SRI 15	FOI	54-507	22
26x1 ½	SRI 01	LEGEND	40-584	36
26x1 ½	SRI 79	WIND	40-584	40
26x1 ½x1 5/8	SRI 24	CHEETA	44-584	40
26x1 3/8	SRI 01	LEGEND	37-590	36
26x1 3/8	SRI 53	COBRA	37-590	42
26x1 3/8	SRI 55	RATTLE	37-590	46
26x1 3/8	SRI 58	TIKKA	37-590	48
26x1.50	SRI 39	KAMEL	40-559	57
26x1.50	SRI-103	SAND BLASTER	40-559	58
26x1.75	SRI 15	FOI	47-559	28
26x1.75	SRI-27	DART	47-559	42
26x1.75	SRI 43	ARROW	47-559	42
26x1.75	SRI 49	SERPENT	47-559	43
26x1.75	SRI-101	PALM	47-559	43
26x1.90	SRI 13	LEXEL	50-559	22
26x1.90	SRI 23	DARDO	50-559	23
26x1.90	SRI 44	KROKODIL	50-559	41
26x1.90	SRI 65	ASCIA	50-559	16
26x1.90	SRI 99	MARCIO	50-559	52
26x1.95	SRI 47	WIPER	50-559	23
26x1.95	SRI 64	STROM	50-559	21
26x2.00	SRI 10	BRICK	50-559	37
26x2.00	SRI 14	PUNTINO	50-559	49
26x2.00	SRI 17	DOPPELT	50-559	14

SIZE	DESIGN	NAME	ETRTO	PAGE
26x2.00	SRI 19	DOBEL	50-559	14
26x2.00	SRI 21	FANGO	50-559	15
26x2.00	SRI 25	LINEA	50-559	23
26x2.00	SRI 31	HEMLA	50-559	48
26x2.00	SRI 47	WIPER	50-559	23
26x2.00	SRI 63	ACCETA	50-559	16
26x2.00	SRI 75	ONDA	50-559	40
26x2.00	SRI 77	STRETTA	50-559	16
26x2.00	SRI 85	MASK	50-559	17
26x2.00	SRI 91	RENARD	50-559	17
26x2.00	SRI 93	WELLE	50-559	18
26x2.00	SRI-96	DIAMENTE	50-559	21
26x2.10	SRI 16	PHONO	54-559	48
26x2.10	SRI 40	ROBER	54-559	18
26x2.125	SRI 31	HEMLA	54-559	48
26x2.125	SRI 47	WIPER	54-559	23
26x2.125	SRI 64	STROM	54-559	21
26x2.125	SRI 73	CROCE	54-559	49
26x2.125	SRI-74	DRAGON	54-559	20
26x2.125	SRI-80	ROUGH RIDER	54-559	20
26x2.10	SRI-88	MATRIX	54-559	20
26x2.25	SRI 28	ALIAN	57-559	14
26x2.25	SRI 50	MOUNT ANGA	57-559	14
26x2.30	SRI 87	STUDER	57-559	17
26x2.35	SRI 28	ALIAN	58-559	14
26x2.35	SRI 50	MOUNT ANGA	58-559	14
26x2.40	SRI-102	BRUNO	60-559	49
29x2.10	SRI 68	CONNECTTOR	54-622	19
29x2.10	SRI-88	MATRIX	54-622	20
29x2.20	SRI-96	DIAMENTE	56-622	21
29x2.25	SRI 70	JAZZ	57-622	19
700x20c	SRI 02	RAZER	20-622	08
700x22c	SRI 89	CORREDOR	22-622	09
700x23c	SRI 60	COMPRESSOR	23-622	09
700x23c	SRI 89	CORREDOR	23-622	09
700x23c	SRI-90	FURISO	23-622	10
700x25C	SRI 41	LUCE	25-622	08
700x28c	SRI 81	ECLAIR	28-622	44
700x32c	SRI 27	DART	32-622	38
700x35c	SRI 01	LEGEND	37-622	36
700x35c	SRI 27	DART	37-622	38
700x35c	SRI 29	STRASSE	37-622	38
700x35c	SRI 44	KROKODIL	37-622	41
700x35c	SRI 51	MAPILA	37-622	39
700x35c	SRI-52	SHOPPER	37-622	43
700x35c	SRI 79	WIND	37-622	40
700x35c	SRI-101	PALM	37-622	43
700x38c	SRI 27	DART	40-622	38
700x45c	SRI 52	SHOPPER	47-622	43
700x48c	SRI 44	KROKODIL	50-622	41

FOLDING TYRES

TUBELESS READY TYRES

TUBELESS READY TYRES

**Low weight, Long Distance,
High Quality Tubeless Tyres
for your Longer Rides**

No:	Size	Design No:
1	SRI-28	26X2.25
2	SRI-40	26X2.10
3	SRI-50	26X2.25
4	SRI-60	700x23C
5	SRI-88	26X2.10
6	SRI-90	700X23C
7	SRI-94	26X2.20
8	SRI-94	27.5X2.20
9	SRI-94	29X2.20
10	SRI-96	26X2.20
11	SRI-96	27.5X2.20
12	SRI-96	29X2.20
13	SRI-98	26X2.10
14	SRI-98	26X2.10
15	SRI-102	26X2.40
16	SRI-104	700X28C

TLR TUBELESS READY

COLOURED TYRES

COLORED TYRES

PANTONE 300 U	PANTONE YELLOW U	PANTONE RED 032 U	PANTONE 307 U	PANTONE 363 U	PANTONE 138 U	PANTONE 7401 U
PANTONE 680 U	PANTONE 725 U	PANTONE 721 U	PANTONE 673 U	PANTONE 526 U	SP/ LU 05*	SP/ LU 06*
PANTONE ORANGE 021 U	SP/ LU 01*	SP/ LU 02*	SP/ LU 03*	SP/ LU 04*	PANTONE 130 U	PANTONE 3415 U

*SPECIAL LUMINOUS COLURS / ANY COLOURS IN CUSTOMER'S REQUEST

▶ Tube Boxes (Normal & Sealant)

▶ Tube Pouches

INCH	DSI TUBE SIZES	- TIRE RANGE -	
		ETRTO	INCH m/m.
12"	12 1/2x1.75x2 1/4	47-203	12 1/2x1.75x2 1/4
		50-203	12 1/2x1.90
	12 1/2x2 1/4	62-203	12 1/2x2 1/4
14"	14x1 3/8	44-288	14x1 3/8
	14x1.75/2.125	47-254	14x1.75
		50-254	14x1.95
		50-254	14x2.00
		54-254	14x2.10
		57-254	14x2.125
16"	16x1.75/2.125	47-305	16x1.75
		47-317	16x1.75x2
		50-305	16x1.95
		50-305	16x2.00
		54-305	16x2.10
		57-305	16x2.125
18"	18x1.75/2.125	47-355	18x1.75
		50-355	18x1.95
		50-355	18x2.00
		54-355	18x2.10
		57-355	18x2.125
20"	20x1.75/2.125	40-406	20x1.50
		47-406	20x1.75
		50-406	20x1.95
		50-406	20x2.00
		54-406	20x2.10
		57-406	20x2.125
24"	24x1.75/2.125	40-507	24x1.50
		44-507	24x1.75
		47-507	24x1.75
		47-520	24x1 3/4
		50-507	24x1.95
		50-507	24x2.00
		54x507	24x2.10
		57-507	24x2.125
	24x1 3/8	32-540	24x1 3/8x1 1/4
		32-541	24x1 3/8x1 1/4NL 600x32A
		37-540	24x1 3/8
		37-541	600x35A
		40-540	24x1 3/8x1 1/2

INCH	DSI TUBE SIZES	- TIRE RANGE -	
		ETRTO	INCH m/m.
26"	26x1 3/8	32-597	26x1 1/4
		32-590	26x13/8x1 1/4 650x32A
		37-590	26x1 3/8 650x32A
		40-584	26x1 1/2 650x35B
			650x38B
	26x1.75/2.125	40-559	26x1.5
		40-571	26x1 1/2CS
			24x1 3/4
		47-571	24x1 3/4, 650x45C
			26x1 5/8
		47-559	26x1.75
		50-559	26x2.0 650x50C
		50-560	26x2.0
		54-559	26x2.10
		57-559	26x2.125
	26x2.00/2.125	54-571	26x1 3/4x2.0
	26x2.10/2.50	54-559	26x2.10
		57-559	26x2.25
		60-559	26x2.40
		62-559	26x2.50
27"	27x1 700x18/25c	18-622	28x3/4, 700x18C
		19-622	700x19C
		20-622	700x20C
		23-622	28x7/8, 700x22C
		25-622	27x1
		25-630	28x1 700x25C
		25-630	28x1 5/8x1
		26-630	27x1 1/8
	700x25/32c 27x1 1/4	25-622	28x1 5/8x1 1/16, 700x25C
		28-622	28x1 3/8x1 1/8, 700x28C
		32-622	28x1 5/8x1 1/4, 700x32C
		32-630	27x1 1/4
28"	700x32/38c 28x1 1/2	32-622	28x1 5/8x1 1/4, 700x32C
		37-622	28x1 5/8x1 3/8, 700x35C
		40-622	28x1 1/8x1 1/2, 700x38C
		40-635	28x1 1/2, 700x38B
			28x1 1/2x1 3/8
	28x1.75/2.00	47-622	28x1.75, 700x45C
			28x1 5/8x1 3/8, 700x35C
		44-622	28x1 5/8, 700x42C
		44-635	28x1 1/2x1 5/8
29"	29x2.10/2.35	50-622	28x2.0
		54-622	28x2.10
		57-622	28x2.125
			29x2.125
		60-622	29x2.35
			29x2.35

VALVES

American
(VAR Series)

American
(VAR Series)

TR-4

Blitz
(C3E/C4E Series)

CR 202
(CR Series)

English American
(TRI Series)

English American
(EAV Series)

Presta
(VFR Series)

No:	Valve Type	Available Heights
1	American	35mm,40mm,48mm
2	Dunlop Blitz	26.5mm, 40mm, 44mm, 48mm
3	Presta French Sclavarand	33mm, 40mm, 48mm, 60mm, 80mm
4	CR-2024	2.5mm

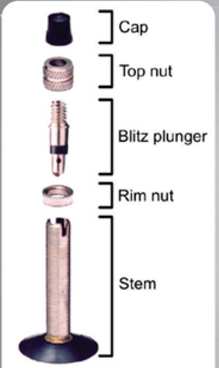

BLITZ

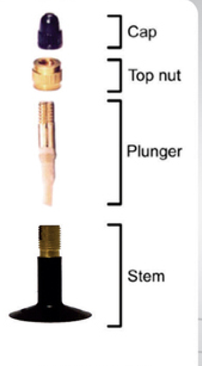

ENGLISH AMERICAN

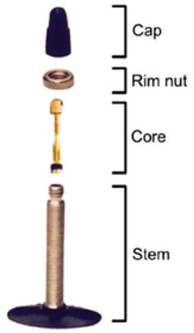

PRESTA

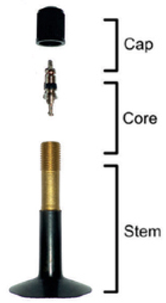

AMERICAN

REFLECTIVE TYRES

It provides better safety advantages riding night time than the conventional reflectors.

E mark certified tires provides for legal requirements.

Reflective Strip for Night Riders

Reflective Tyres

PROMOTIONAL ITEMS

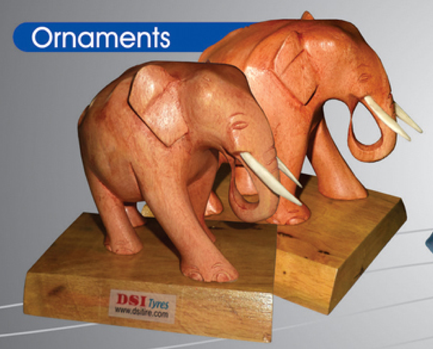

Ornaments

Pens

Pen holders

T-Shirts

Water bottles

Clocks

Caps

Bags

Key Tags

SRI CHART

DESIGN	SIZE	ETRTO	NAME	PAGE
SRI-01	26x1 ½	40-584	LEGEND	36
SRI-01	26x1 3/8	37-590	LEGEND	36
SRI-01	28x1 ½	40-635	LEGEND	36
SRI-01	700x35C	37-622	LEGEND	36
SRI-02	700X20C	20-622	RAZER	8
SRI-03	28x1 ½	40-635	BOUTON	36
SRI-04	12 1/2x1.75x2 1/4	47-203	STRIPER	28
SRI-05	28 x 1 ½	40-635	RUE	36
SRI-06	14 x 1.75	47-254	STRAAT	37
SRI-06	24 x 1 ½	40-534	STRAAT	37
SRI-07	28 x 1 ½	40-635	STRADA	37
SRI-09	12 ½ x 2 1/4	62-203	CATO	28
SRI-09	14 x 2.125	54-254	CATO	28
SRI-09	16 x 2.125	54-305	CATO	28
SRI-09	20 x 2.125	54-406	CATO	28
SRI-10	26 x 2.00	50-559	BRICK	37
SRI-11	27x1 1/4	32-630	WENT	8
SRI-12	16x1.75	47-305	DE ROTS	22
SRI-13	20x1.90	50-406	LEXEL	22
SRI-13	24x1.90	50-507	LEXEL	22
SRI-13	26x1.90	50-559	LEXEL	22
SRI-14	26x2.00	50-559	DUNTINO	51
SRI-15	16 x 2.125	54-305	FOI	22
SRI-15	20 x 2.125	54-406	FOI	22
SRI-15	24 x 2.125	54-507	FOI	22
SRI-15	26 x 1.75	47-559	FOI	22
SRI-16	26x2.10	54-559	PHONO	50
SRI-17	26x2.0	50-559	DOPPELT	14
SRI-18	12 1/2x2 1/4	57-203	SEEKER	55
SRI-19	26x2.00	50-559	DOBLE	15
SRI-20	280x65	--	NASTRO	55
SRI-20	50x160	--	NASTRO	55
SRI-21	26x2.00	50-559	FANGO	15
SRI-22	280x65	--	PIGI	55
SRI-23	26x1.90	50-559	DARDO	23
SRI-24	26x1 1/2x1 5/8	44-584	CHEETA	40
SRI-25	26x2.00	50-559	LINEA	23
SRI-26	14x1.75	47-254	BAT	31
SRI-27	26X1.75	47-559	DART	38
SRI-27	700X32C	32-622	DART	38
SRI-27	700X35C	37-622	DART	38
SRI-27	700X38C	40-622	DART	38
SRI-28	26x2.25	57-559	ALIAN	14
SRI-28	26x2.35	58-559	ALIAN	14
SRI-29	700x35C	37-622	STRASSE	38
SRI-30	20x2.25	57-406	ARKOSE	31
SRI-30	20x2.30	58-406	ARKOSE	31
SRI-31	16x2.00	50-305	HEMLA	50
SRI-31	20x2.00	50-406	HEMLA	50
SRI-31	26x2.00	50-559	HEMLA	50
SRI-31	26x2.125	54-559	HEMLA	50
SRI-33	14x1 5/8x1 3/8	37-288	CLASSICO	29

DESIGN	SIZE	ETRTO	NAME	PAGE
SRI-35	12 1/2x1.75	47-203	CATENA	29
SRI-35	16x1.75	47-305	CATENA	29
SRI-36	26x2x1 3/4	54-571	ZIGZAG	41
SRI-37	24x1 3/8	37-540	WAVER	59
SRI-39	26x1.50	40-559	KAMEL	46
SRI-39	26x1.90	50-559	KAMEL	46
SRI-40	26x2.10	54-559	ROBBER	18
SRI-41	700x25C	25-622	LUCE	8
SRI-42	20 x 1.75	47-406	BLADE	30
SRI-43	26x1.75	47-559	ARROW	38
SRI-44	26x1.90	50-559	KROKODIL	41
SRI-44	700x35C	37-622	KROKODIL	41
SRI-44	700x48C	50-622	KROKODIL	41
SRI-44	29x1.95	50-622	KROKODIL	41
SRI-45	20x1.95	54-406	LISSER	29
SRI-46	48x188	-----	SURFER	54
SRI-46	60x230	-----	SURFER	54
SRI-47	26x2.125	54-559	WIPER	23
SRI-47	26x1.95	50-559	WIPER	23
SRI-47	26x2.00	50-559	WIPER	23
SRI-48	27x1 3/8	37-630	STRA	43
SRI-49	24x1.75	47-507	SERPENT	39
SRI-49	26x1.75	47-559	SERPENT	39
SRI-50	26x2.25	57-559	MOUNTANGA	14
SRI-50	26x2.35	58-559	MOUNTANGA	14
SRI-51	700x35C	37-622	MAPILA	39
SRI-52	28x1.75	47-622	SHOPPER	43
SRI-52	700x35C	37-622	SHOPPER	43
SRI-52	700x45C	47-622	SHOPPER	43
SRI-53	26 x 1 3/8	37-590	COBRA	39
SRI-55	26x1 3/8	37-590	RATTLE	42
SRI-56	20x2.25	57-406	OPTIMUS	30
SRI-57	28x1 ½	40-635	BLADER	42
SRI-58	26x1 3/8	37-590	TIKKA	41
SRI-59	20x1.75	47-406	STRAITER	42
SRI-59	28x1.75	47-622	STRAITER	42
SRI-59	700x40C	42-622	STRAITER	42
SRI-60	700x23C	23-622	COMPRESSOR	9
SRI-61	16x1.75	47-305	PAPILLON	28
SRI-61	20x1.75	47-406	PAPILLON	28
SRI-63	24x1.75	47-507	ACCETA	16
SRI-63	26x2.00	50-559	ACCETA	16
SRI-64	26x1.95	50-559	STROM	21
SRI-64	26x2.00	50-559	STROM	21
SRI-65	26x1.90	50-559	ASCIA	16
SRI-67	12 1/2x1.75x2 1/4	47-203	LIGNE	19
SRI-67	14 x1 3/8x1 5/8	44-288	LIGNE	19
SRI-67	16 x1.90	50-305	LIGNE	19
SRI-67	16x1.75	47-305	LIGNE	19
SRI-68	27.5x2.10	54-584	CONNECTOR	19
SRI-68	29x2.10	54-622	CONNECTOR	19
SRI-69	12 1/2x1.75x2 1/4	47-203	LAME	30

DESIGN	SIZE	ETRTO	NAME	PAGE
SRI-69	14 x1 3/8x1 5/8	44-288	LAME	30
SRI-69	16 x1.75	47-305	LAME	30
SRI-70	29x2.25	57-622	JAZZ	19
SRI-71	12 1/2x1.75x2 1/4	47-203	CAMMELLO	54
SRI-71	14x1 3/8x1 5/8	44-288	CAMMELLO	54
SRI-71	16x1.90	50-305	CAMMELLO	54
SRI-73	24x1.75	47-507	CROCE	51
SRI-73	26x2.125	54-559	CROCE	51
SRI-74	26x2.125	54-559	DRAGON	20
SRI-75	24x1.75	47-507	ONDA	40
SRI-75	26x2.00	50-559	ONDA	40
SRI-77	26x2.00	50-559	STRETTA	16
SRI-79	26x1 ½	40-584	WIND	40
SRI-79	26x1.30	37-406	WIND	40
SRI-79	700x35C	37-622	WIND	40
SRI-79	650x35B	40-484	WIND	40
SRI-80	26x2.125	54-559	ROUGH RIDER	20
SRI-81	700x28C	28-622	ECLAIR	44
SRI-83	24x2.00	50-507	COLINA	50
SRI-85	16x2.00	50-305	MASK	17
SRI-85	18x1.90	50-355	MASK	17
SRI-85	20x2.00	50-406	MASK	17
SRI-85	24x2.00	50-507	MASK	17
SRI-85	26x2.00	50-559	MASK	17
SRI-87	26x2.30	57-559	STUDER	17
SRI-88	26x2.10	54-559	MATRIX	20
SRI-89	700x22C	22-622	CORREDOR	9
SRI-89	700x23C	23-622	CORREDOR	9
SRI-90	700x23C	23-622	FURIOSO	10
SRI-91	26x2.00	50-559	RENARD	17
SRI-93	26x2.00	50-559	WELLE	18
SRI-94	27.5x2.10	54-584	STARK	21
SRI-94	27.5x2.20	56-584	STARK	21
SRI-94	29x2.10	54-622	STARK	21
SRI-94	29x2.20	56-622	STARK	21
SRI-94	26x2.10	54-559	STARK	21
SRI-94	26x2.20	56-559	STARK	21
SRI-95	24x1.75	47-507	VAGUE	18
SRI-96	27.5x2.10	54-584	DIAMENTE	21
SRI-96	27.5x2.20	56-584	DIAMENTE	21
SRI-96	29x2.10	54-622	DIAMENTE	21
SRI-96	29x2.20	56-622	DIAMENTE	21
SRI-96	26x2.10	54-559	DIAMENTE	21
SRI-96	26x2.20	56-559	DIAMENTE	21
SRI-97	12 ½ x2 1/4	62-203	STRIEIFEN	32
SRI-98	26x1.90	50-559	ZKRNET	15
SRI-98	26x1.95	50-559	ZKRNET	15
SRI-98	26x2.00	50-559	ZKRNET	15
SRI-98	26x2.10	54-559	ZKRNET	15
SRI-98	26x2.125	54-559	ZKRNET	15
SRI-98	20x1.90	50-406	ZKRNET	31
SRI-98	20x1.95	50-406	ZKRNET	31

DESIGN	SIZE	ETRTO	NAME	PAGE
SRI-98	20x2.00	50-406	ZKRNET	31
SRI-98	20x2.10	54-406	ZKRNET	31
SRI-98	20x2.125	54-406	ZKRNET	31
SRI-99	26x1.90	50-559	MARCIO	46
SRI-102	26x2.40	60-559	BRUNO	51
SRI-104	700x28c	28-622	NEW ECLAIR	9
SRI-105	700x35c	37-622	NEW MONZO	44
SRI-106	28x1 ½	40-635	NEW RUE	44
SRI-107	20x4.00	102-406	NEW STRIEIFEN	24
SRI-107	26x4.00	102-559	NEW STRIEIFEN	24
SRI-108	28x1 ½	40-635	Monzoo	43
SRI-111	24x1.90	50-507	CONEJO	24
SRI-111	24x2.00	50-507	CONEJO	24
SRI-111	26x1.90	50-559	CONEJO	24
SRI-111	26x2.00	50-559	CONEJO	24
SRI-112	24x1.90	50-507	BELLEZA	25
SRI-112	24x2.00	50-507	BELLEZA	25
SRI-112	26x1.90	50-559	BELLEZA	25
SRI-112	26x2.00	50-559	BELLEZA	25
SRI-113	26x2.10	54-559	MOSCA	25
SRI-113	26x2.20	56-559	MOSCA	25
SRI-113	26x2.25	57-559	MOSCA	25
SRI-113	27.5x2.10	54-584	MOSCA	25
SRI-113	27.5x2.20	56-584	MOSCA	25
SRI-113	27.5x2.25	57-584	MOSCA	25
SRI-113	29x2.10	54-622	MOSCA	25
SRI-113	29x2.20	56-622	MOSCA	25
SRI-113	29x2.25	57-622	MOSCA	25
SRI-114	700x35C	37-622	New Serpiente	45
SRI-114	16x1.75	47-305	New Serpiente	45
SRI-114	20x1.75	47-406	New Serpiente	45
SRI-114	24x1.75	47-507	New Serpiente	45
SRI-114	26x1.75	47-559	New Serpiente	45
SRI-115	22x1.75	47-457	Máscara	24
SRI-117	28x1 ½	40-635	Martillo	45
SRI-118	26x1 3/8	37-590	Cepillo	45
SRI-120	26x1.60	50-559	Ciempiés	46
SRI-T-17	200x50	–	–	59
SRI-T-18	180x45	--	--	59
SRI-T-22	2.00x30	--	--	59

SRI CHART

SIZE CHART

SIZE	DESIGN	ETRTO	NAME	PAGE
12 ½ x 2 1/4	SRI-09	62-203	CATO	28
12 ½ x2 1/4	SRI-97	62-203	STRIEIFEN	32
12 1/2x1.75	SRI-35	47-203	CATENA	29
12 1/2x1.75x2 1/4	SRI-67	47-203	LIGNE	19
12 1/2x1.75x2 1/4	SRI-69	47-203	LAME	30
12 1/2x1.75x2 1/4	SRI-71	47-203	CAMMELLO	54
12 1/2x1.75x2 1/4	SRI-04	47-203	STRIPER	28
12 1/2x2 1/4	SRI-18	57-203	SEEKER	55
14 x 1.75	SRI-06	47-254	STRAAT	37
14 x 2.125	SRI-09	54-254	CATO	28
14 x1 3/8x1 5/8	SRI-67	44-288	LIGNE	19
14 x1 3/8x1 5/8	SRI-69	44-288	LAME	30
14x1 3/8x1 5/8	SRI-71	44-288	CAMMELLO	54
14x1 5/8x1 3/8	SRI-33	37-288	CLASSICO	29
14x1.75	SRI-26	47-254	BAT	31
16 x 2.125	SRI-09	54-305	CATO	28
16 x 2.125	SRI-15	54-305	FOI	22
16 x1.90	SRI-67	50-305	LIGNE	19
16 x1.75	SRI-69	47-305	LAME	30
16x1.75	SRI-12	47-305	DE ROTS	22
16x1.75	SRI-114	47-305	New Serpiente	45
16x1.75	SRI-61	47-305	PAPILLON	28
16x1.75	SRI-67	47-305	LIGNE	19
16x1.75	SRI-35	47-305	CATENA	29
16x1.90	SRI-71	50-305	CAMMELLO	54
16x2.00	SRI-31	50-305	HEMLA	50
16x2.00	SRI-85	50-305	MASK	17
180x45	SRI-T-18	--	--	59
18x1.90	SRI-85	50-355	MASK	17
2.00x30	SRI-T-22	--	--	59
20 x 1.75	SRI-42	47-406	BLADE	30
20 x 2.125	SRI-09	54-406	CATO	28
20 x 2.125	SRI-15	54-406	FOI	22
200x50	SRI-T-17	--	--	59
20x1.75	SRI-61	47-406	PAPILLON	28
20x1.75	SRI-114	47-406	New Serpiente	45
20x1.75	SRI-59	47-406	STRAITER	42
20x1.90	SRI-13	50-406	LEXEL	22
20x1.90	SRI-98	50-406	ZKRNET	31
20x1.95	SRI-45	54-406	LISSER	29
20x1.95	SRI-98	50-406	ZKRNET	31
20x2.00	SRI-31	50-406	HEMLA	50
20x2.00	SRI-85	50-406	MASK	17
20x2.00	SRI-98	50-406	ZKRNET	31
20x2.10	SRI-98	54-406	ZKRNET	31
20x2.125	SRI-98	54-406	ZKRNET	31
20x2.25	SRI-30	57-406	ARKOSE	31
20x2.25	SRI-56	57-406	OPTIMUS	30
20x2.30	SRI-30	58-406	ARKOSE	31
20x4.00	SRI-107	102-406	NEW STRIEIFEN	24
22x1.75	SRI-115	47-457	Máscara	24
24 x 1 ½	SRI-06	40-534	STRAAT	37

SIZE	DESIGN	ETRTO	NAME	PAGE
24 x 2.125	SRI-15	54-507	FOI	22
24x1 3/8	SRI-37	37-540	WAVER	59
24x1.75	SRI-63	47-507	ACCETA	16
24x1.75	SRI-75	47-507	ONDA	40
24x1.75	SRI-95	47-507	VAGUE	18
24x1.75	SRI-114	47-507	New Serpiente	45
24x1.75	SRI-49	47-507	SERPENT	39
24x1.75	SRI-73	47-507	CROCE	51
24x1.90	SRI-111	50-507	CONEJO	24
24x1.90	SRI-13	50-507	LEXEL	22
24x1.90	SRI-112	50-507	BELLEZA	25
24x2.00	SRI-111	50-507	CONEJO	24
24x2.00	SRI-85	50-507	MASK	17
24x2.00	SRI-83	50-507	COLINA	50
24x2.00	SRI-112	50-507	BELLEZA	25
26 x 1 3/8	SRI-53	37-590	COBRA	39
26 x 1.75	SRI-15	47-559	FOI	22
26 x 2.00	SRI-10	50-559	BRICK	37
26x1 ½	SRI-01	40-587	LEGEND	36
26x1 ½	SRI-79	40-584	WIND	40
26x1 1/2x1 5/8	SRI-24	44-584	CHEETA	40
26x1 3/8	SRI-01	37-590	LEGEND	36
26x1 3/8	SRI-118	37-590	Cepillo	45
26x1 3/8	SRI-55	37-590	RATTLE	42
26x1 3/8	SRI-58	37-590	TIKKA	41
26x1.30	SRI-79	37-406	WIND	40
26x1.50	SRI-39	40-559	KAMEL	46
26x1.60	SRI-120	50-559	Ciempiés	46
26X1.75	SRI-27	47-559	DART	38
26x1.75	SRI-114	47-559	New Serpiente	45
26x1.75	SRI-49	47-559	SERPENT	39
26x1.75	SRI-43	47-559	ARROW	38
26x1.90	SRI-111	50-559	CONEJO	24
26x1.90	SRI-13	50-559	LEXEL	22
26x1.90	SRI-44	50-559	KROKODIL	41
26x1.90	SRI-65	50-559	ASCIA	16
26x1.90	SRI-98	50-559	ZKRNET	15
26x1.90	SRI-23	50-559	DARDO	23
26x1.90	SRI-39	50-559	KAMEL	46
26x1.90	SRI-99	50-559	MARCIO	46
26x1.90	SRI-112	50-559	BELLEZA	25
26x1.95	SRI-98	50-559	ZKRNET	15
26x1.95	SRI-64	50-559	STROM	21
26x1.95	SRI-47	50-559	WIPER	23
26x2.0	SRI-17	50-559	DOPPELT	14
26x2.00	SRI-111	50-559	CONEJO	24
26x2.00	SRI-112	50-559	BELLEZA	25
26x2.00	SRI-31	50-559	HEMLA	50
26x2.00	SRI-63	50-559	ACCETA	16
26x2.00	SRI-75	50-559	ONDA	40
26x2.00	SRI-93	50-559	WELLE	18
26x2.00	SRI-98	50-559	ZKRNET	15

SIZE	DESIGN	ETRTO	NAME	PAGE
26x2.00	SRI-85	50-559	MASK	17
26x2.00	SRI-14	50-559	DUNTINO	51
26x2.00	SRI-19	50-559	DOBLE	15
26x2.00	SRI-21	50-559	FANGO	15
26x2.00	SRI-25	50-559	LINEA	23
26x2.00	SRI-47	50-559	WIPER	23
26x2.00	SRI-77	50-559	STRETTA	16
26x2.00	SRI-91	50-559	RENARD	17
26x2.00	SRI-64	50-559	STROM	21
26x2.10	SRI-113	54-559	MOSCA	25
26x2.10	SRI-16	54-559	PHONO	50
26x2.10	SRI-94	54-559	STARK	21
26x2.10	SRI-96	54-559	DIAMENTE	21
26x2.10	SRI-98	54-559	ZKRNET	15
26x2.10	SRI-40	54-559	ROBBER	18
26x2.10	SRI-88	54-559	MATRIX	20
26x2.125	SRI-31	54-559	HEMLA	50
26x2.125	SRI-73	54-559	CROCE	51
26x2.125	SRI-74	54-559	DRAGON	20
26x2.125	SRI-80	54-559	ROUGH RIDER	20
26x2.125	SRI-98	54-559	ZKRNET	15
26x2.125	SRI-47	54-559	WIPER	23
26x2.20	SRI-113	56-559	MOSCA	25
26x2.20	SRI-94	56-559	STARK	21
26x2.20	SRI-96	56-559	DIAMENTE	21
26x2.25	SRI-113	57-559	MOSCA	25
26x2.25	SRI-28	57-559	ALIAN	14
26x2.25	SRI-50	57-559	MOUNTANGA	14
26x2.30	SRI-87	57-559	STUDER	17
26x2.35	SRI-28	58-559	ALIAN	14
26x2.35	SRI-50	58-559	MOUNTANGA	14
26x2.40	SRI-102	60-559	BRUNO	51
26x2x1 3/4	SRI-36	54-571	ZIGZAG	41
26x4.00	SRI-107	102-559	NEW STRIEIFEN	24
27.5x2.10	SRI-113	54-584	MOSCA	25
27.5x2.10	SRI-68	54-584	CONNECTOR	19
27.5x2.10	SRI-94	54-584	STARK	21
27.5x2.10	SRI-96	54-584	DIAMENTE	21
27.5x2.20	SRI-113	56-584	MOSCA	25
27.5x2.20	SRI-94	56-584	STARK	21
27.5x2.20	SRI-96	56-584	DIAMENTE	21
27.5x2.25	SRI-113	57-584	MOSCA	25
27x1 1/4	SRI-11	32-630	WENT	8
27x1 3/8	SRI-48	37-630	STRA	43
28 x 1 ½	SRI-05	40-635	RUE	36
28 x 1 ½	SRI-07	40-635	STRADA	37
280x65	SRI-20	--	NASTRO	55
280x65	SRI-22	--	PIGI	55
28x1 ½	SRI-01	40-635	LEGEND	36
28x1 ½	SRI-03	40-635	BOUTON	36
28x1 ½	SRI-57	40-635	BLADER	42
28x1 ½	SRI-106	40-635	NEW RUE	44
28x1 ½	SRI-108	40-635	Monzoo	43

SIZE	DESIGN	ETRTO	NAME	PAGE
28x1 ½	SRI-117	40-635	Martillo	45
28x1.75	SRI-52	47-622	SHOPPER	43
28x1.75	SRI-59	47-622	STRAITER	42
29x1.95	SRI-44	50-622	KROKODIL	41
29x2.10	SRI-113	54-622	MOSCA	25
29x2.10	SRI-68	54-622	CONNECTOR	19
29x2.10	SRI-94	54-622	STARK	21
29x2.10	SRI-96	54-622	DIAMENTE	21
29x2.20	SRI-113	56-622	MOSCA	25
29x2.20	SRI-94	56-622	STARK	21
29x2.20	SRI-96	56-622	DIAMENTE	21
29x2.25	SRI-113	57-622	MOSCA	25
29x2.25	SRI-70	57-622	JAZZ	19
48x188	SRI-46	-----	SURFER	54
50x160	SRI-20	--	NASTRO	55
60x230	SRI-46	-----	SURFER	54
700X20C	SRI-02	20-622	RAZER	8
700x22C	SRI-89	22-622	CORREDOR	9
700x23C	SRI-60	23-622	COMPRESSOR	9
700x23C	SRI-89	23-622	CORREDOR	9
700x23C	SRI-90	23-622	FURIOSO	10
700x25C	SRI-41	25-622	LUCE	8
700x25C	SRI-60	25-622	COMPRESSOR	9
700x28c	SRI-104	28-622	NEW ECLAIR	9
700x28C	SRI-81	28-622	ECLAIR	44
700X32C	SRI-27	32-622	DART	38
700x35C	SRI-01	37-622	LEGEND	36
700x35c	SRI-105	37-622	NEW MONZO	44
700x35C	SRI-114	37-622	New Serpiente	45
700X35C	SRI-27	37-622	DART	38
700x35C	SRI-29	37-622	STRASSE	38
700x35C	SRI-79	37-622	WIND	40
700x35C	SRI-44	37-622	KROKODIL	41
700x35C	SRI-51	37-622	MAPILA	39
700x35C	SRI-52	37-622	SHOPPER	43
700X38C	SRI-27	40-622	DART	38
700x40C	SRI-59	42-622	STRAITER	42
700x45C	SRI-52	47-622	SHOPPER	43
700x48C	SRI-44	50-622	KROKODIL	41
650x35B	SRI-79	40-484	WIND	40

SIZE CHART

NEW ARRIVALS

Samson Rubber Industries(Pvt)Ltd,
Jinasena Mawatha, Mahara, Kadawatha,
Sri lanka.

Tel - +94-11-2926065 / 2928700
Fax - +94-11-2925064 / 4816442
E-mail - dsityre@dsityre.lk

Vechenson (Pvt) Ltd,
Uggaloboda, Gampaha, Sri lanka.

Tel- +94-11-2297567 / 2298745
Fax- +94-11-2296745
E-mail - dsityre@dsityre.lk

DSI Tyres

www.dsitire.com

A MEMBER OF DSI Samson group